

दिल्ली विकास प्राधिकरण अधिशासी अभियंता कार्यालय एन.एम.डी.-4 (पूर्ववर्ती डब्ल्यू.डी.-5) प्रथम तल, विकास मीनार, नई दिल्ली-110002		DELHI DEVELOPMENT AUTHORITY Office of The Executive Engineer NMD-4 (Erstwhile WD-5) 1 st floor, Vikas Minar, New Delhi-110002 Contact No. 011-23379515
---	---	--

No. F23(6)Misc./NMD-4/DDA/2024-25/504

Dated: 10/12/2024

NOTICE INVITING SPOT QUOTATIONS

The Sealed Quotations are inviting on behalf of DDA from Intending Bidders for "Supplying and Installation of Prefab Café-cum-Kitchen of size 30'8"X15'4" & Deck Area 6 x 30'8", 6 x 21'4" Clear Height 8'6" feet & Total Height 13'5" AT DDA COMMUNITY HALL, OLD RAJINDER NAGAR, New Delhi-110060.

The Bid should be submitted in sealed envelopes quoting their rates for the work as per scope defined in Annexure 'A' and as per the drawing in Annexure 'B' on SPOT on 11.12.2024 up to 3:30 pm at the office of Executive Engineer/NMD-4. The department reserves all the rights to reject any or all the quotations without assigning any reason.

NAME OF WORK :- SUPPLYING AND INSTALLATION OF PREFAB CAFÉ-CUM-KITCHEN OF SIZE 30'8"X15'4" & Deck Area 6'x 30'8", 6'x 21'4" Clear Height 8'6" feet & Total Height 13'5" AT DDA COMMUNITY HALL, OLD RAJINDER NAGAR.

TIME ALLOWED :- 5 Day

TIMELINES :-

S.No.	Event Description	Date & Time
1.	Date of Publishing of Quotations	10.12.2024
2.	Date of Bid Submission	12.12.2024 up to 3:00 PM (Spot)
3.	Publication Of Notice	Notice Board of Vikas Minar, ITO
4.	Place of Bid Submission	Office of Executive Engineer/NMD-4, 1 ST FLOOR,
5.	Place of Bid Opening	VIKAS MINAR, DDA, ITO, NEW DELHI-110002
6.	Bid opening date and time	12.12.2024 at 4:00 PM

The requisite details can be obtained from Account Branch of NMD-4 at 1ST Floor, Vikas Minar, ITO, New Delhi- 110002. All the bidders submitting their quotations are requested to attend the Office of Executive Engineer/NMD-4 on the day of opening of Bid.

 (Er. A.L. Meena)
 Executive Engineer
 NMD-4/DDA

Copy to: -

1. Dy. Director (System)/DDA to publish the Notice on DDA Website.
2. ddatender@dda.org.in.
3. Guard file.

Executive Engineer
 NMD-4/DDA

SCOPE OF WORK

NAME OF WORK :- SUPPLYING AND INSTALLATION OF PREFAB CAFÉ-CUM-KITCHEN OF SIZE 30'8"X15'4" & Deck Area 6'x 30'8", 6'x 21'4" Clear Height 8'6" feet & Total Height 13'5" AT DDA COMMUNITY HALL, OLD RAJINDER NAGAR.

Sl. No.	Description of Job	Amount (Tentative Cost = 18.10 Lakhs)
1	Ms Iron Strcuture- Make apollo , Tata, Jindal & ISI marks size 50X100mm, 50X50 mm, 40X40mm,25X25mm & Ms plate 200X200mm, 5mm thick with primer and Fabrication.	
2	For Doors One pcs12mm Toughened glass Door size 3'X7' with fitting.	
3	Window's - 2pcs fixed Upvc of size= 4.6X12, 4.6X 13.6 with fittings including locking systems everything complete.	
4	Working Platform- Ms Structure with nano white stone on table top	
5	Supply of Electrical Switches, Fan, Lights, AC, charging (All Switches & Sockets) LED light for outside area 4pcs fan 1200mm, 2 exhaust LED lights in seating areas etc.	
6	Flooring- Pvc Plank flooring.	
7	Roof:- Make PPGI Puff insulated panels thick 30/60mm both side sheet using necessary screws, washers and sealing with silicon rubber.	
8	Wall:- Supply and installation of walls made of sandwiched 50mm puff panel coated with galvalume sheet insulated high density rigid polyurethane puff foam 40kg. density having thermal conductivity. The overall thickness of puff panel will be 50mm.	
9	Cleaning area:- 24"X18" with tap	
9	Miscellaneous:- Hardware Transportation Installation	
	Total	

NOTE:-

1. The Execution shall be carried out as per direction of Engineer-In-Charge.
2. The rate quoted by bidder should be a complete job inclusive of all lifts, transport & installation charges but exclusive of GST. The GST rate to be quoted separately.

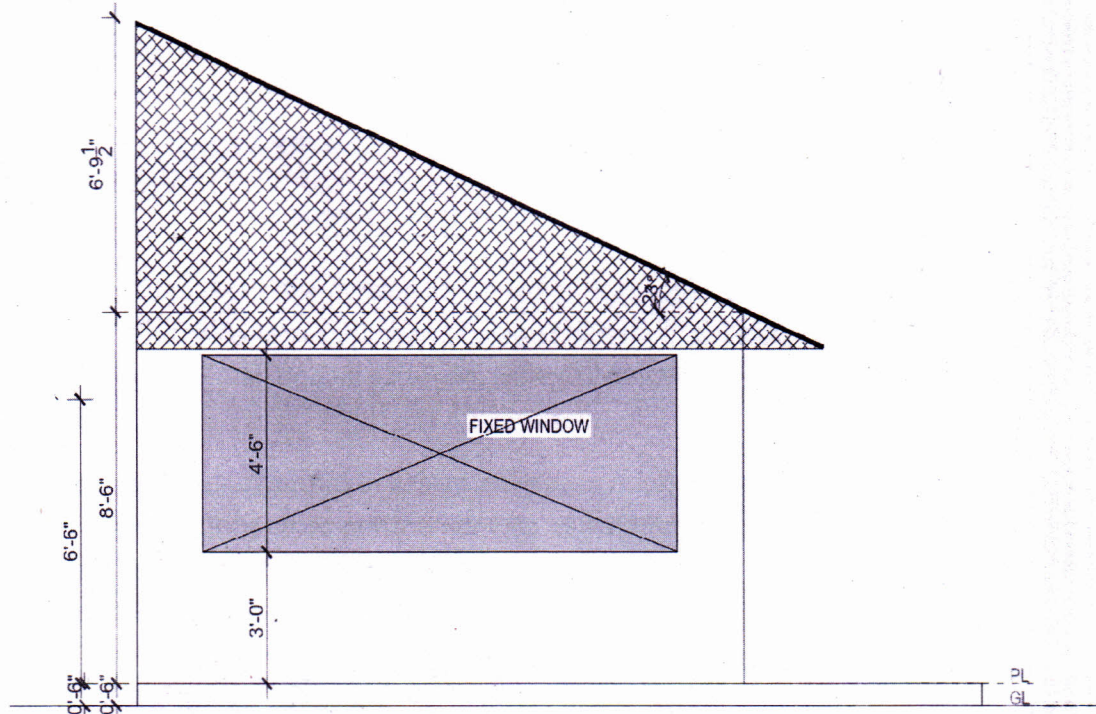

SIDE ELEVATION

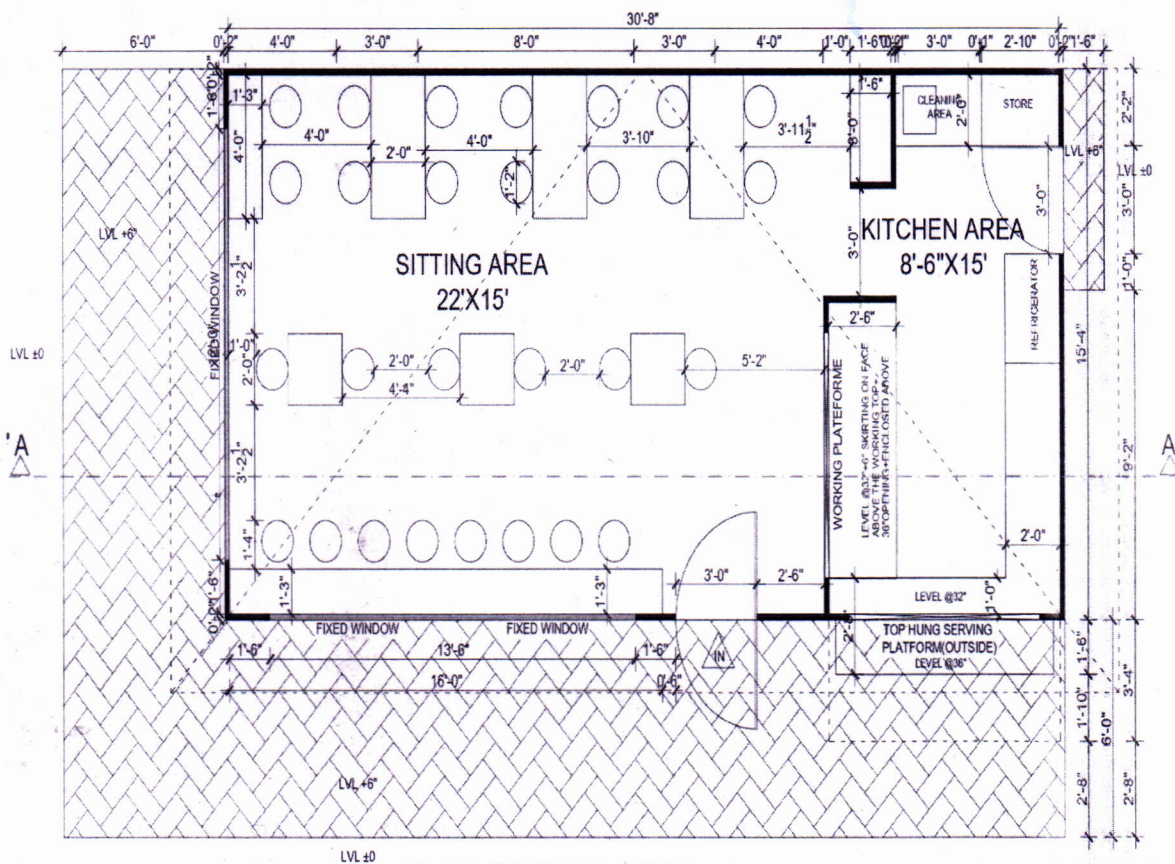

PLAN OF CAFE AREA